

RUM AND COCA-COLA

Piano

*Moderate Samba Tempo (not too fast, especially for Vocalist!)-Play all repeats.*FPO
2267

ff

mf

Trit.

If you

A

ev-er go to Trin-i-dad — They make you feel so ver-y glad. Ca
see on Man-xin-el-la beach, Co. I ro-mance with na-tive peach. The

lyp-so sing and make up rhyme - Guar-an-tee you one good real fine time. } Drinkin'
whole night long make trop-ic love. - Next day sit in hot sun and cool off. -

Rum And Co-ca — Co-la, Go down "Point Koo — mah-nah"

Copyright 1944 LEO FEIST, INC., New York, N. Y.
International Copyright Secured Made in U. S. A.
All rights reserved, including the right of public performance for
profit. Any arrangement or adaptation of this composition without
the consent of the owner is an infringement of copyright

RUM AND COCA-COLA

Lyric by
MOREY AMSTERDAM

Score
VAN ALI

Piano 2

Both moth-er and daugh-ter Work-in' for the Yan-kee dol-lar...

1. *Tript.* You will

2. *Tript.* *Saxes*

B *f* *p*

C-D *f* *p*

COCA-COLA

Lyrics by
KANDER

Music by
**JERI SULLAVAN
and PAUL BARON**

Piano 3

RUM AND COCA-COLA

Piano 4

RUM AND COCA-COLA

2nd Trumpet in Bb

Lyric by
MOREY AMSTERDAM

VAN ALSTON

Moderate Samba Tempo (Not too fast, especially for Vocalist)

PLAY ALL REPEATS

FPO
2267

ff

WA WAWA

OPEN soli

f

1. 4 2. 4

B

3

STR. MUTE

f

C

D

f

COCA-COLA

Rum and Coca-Cola

scored by
ALEXANDER

Music by
JERI SULLAVAN
and **PAUL BARON** 2nd Trumpet in

8 4

4 1 OPEN Swing it f

E

5 **F** 8

f cresc. ff Bolero effect

RUM AND

Drum and Coca-Cola

Lyric by

1st Trumpet in Bb **MOREY AMSTERDAM**

VAN A

Moderate Samba Tempo (Not too fast, especially for Vocalist)

PLAY ALL REPEATS

FPO 2267

ff

WA WA WA

Quick to Str. Mute

Solo Cuban Style

f

A

7 *Open Solo*

f

Quick to STR. MUTE 1st time only

2

1. *Solo Cuban Style*

f

2. *Open Solo Cuban Style*

f

B

3 *Str. Mute*

f

C

D

f

Copyright 1944 LEO FEIST, INC., New York, N. Y.
 International Copyright Secured Made in U. S. A.
 All rights reserved, including the right of public performance for
 profit. Any arrangement or adaptation of this composition without
 the consent of the owner is an infringement of copyright

COCA-COLA

Scored by
LEX ANDER

Music by
**JERI SULLAVAN
and PAUL BARON**

1st Trumpet in Bb

Solo over Sax's - Cuban Style

RUM AND

3rd Trumpet in Bb **MOREY AMSTERDAM**

Lyric by **VAN AL**

Moderate Samba Tempo (Not too fast, especially for Vocalist)

PLAY ALL REPEATS

FPO
2267

Copyright 1944 LEO FEIST, INC., New York, N. Y.
 International Copyright Secured Made in U. S. A.
 All rights reserved, including the right of public performance for
 profit. Any arrangement or adaptation of this composition without
 the consent of the owner is an infringement of copyright

COCA-COLA

Score by
LEONARD KANDER

Music by
JERI SULLAVAN
and **PAUL BARON** 3rd Trumpet in Bb

8 4

4 1 OPEN Swing it f

E

5 F 8

Bolero effect f cresc. ff

RUM AND

1st Saxophone
(Eb Alto)

Lyric by
MOREY AMSTERDAM

S.
VAN ALSTINE

Moderate Samba Tempo (Not too fast, especially for Vocalist)
PLAY ALL REPEATS

FPO 2267

ff

WA WA WA

6

Soli

f

A

mp

Soli.

1. *GLISS.*

pp

f

2. *GLISS.*

2

f

B

pp

C

mp

D

ff

COCA-COLA

Lyrics by
LEONARD KANDER

Music by
JERI SULLAVAN
and **PAUL BARON** 1st Saxophone
(Eb Alto)

RUM AND

3rd Saxophone
(Eb Alto)

Lyric by
MOREY AMSTERDAM

VAN /

Moderate Samba Tempo (Not too fast, especially for Vocalist)
PLAY ALL REPEATS

FPO 2267

ff

WA WA WA

6

Soli

f

A

p

Soli

f

pp

1.

2.

GLISS

2

B

pp

C

mp

D

mf

COCA-COLA

Rum and Coca-Cola

Scored by
ALEXANDER

Music by
**JERI SULLAVAN
and PAUL BARON**

3rd Saxophone
(Eb Alto)

- Staff 6:** Contains a boxed letter **F** and a *dim.* (diminuendo) marking.

RUM AND

Rum and Coca-Cola

2nd Saxophone
(Bb Tenor)

Lyric by
MOREY AMSTERDAM

Score
VAN ALSTINE

Moderate Samba Tempo (Not too fast, especially for Vocalist)
PLAY ALL REPEATS

FPO 2267

Copyright 1944 LEO FEIST, INC., New York, N. Y.
 International Copyright Secured Made in U. S. A.
 All rights reserved, including the right of public performance for
 profit. Any arrangement or adaptation of this composition without
 the consent of the owner is an infringement of copyright

COCA-COLA

corec by
LEXANDER

Music by
**JERI SULLAVAN
and PAUL BARON**

2nd Saxophone
(Bb Tenor)

Key annotations and markings in the score include:

Rum and Coca-Cola

RUM AND C

4th Saxophone
(Bb Tenor)

Lyric by
MOREY AMSTERDAM

Scored
VAN ALEX

Moderate Samba Tempo (Not too fast, especially for Vocalist)
PLAY ALL REPEATS

FPO
2267

ff

WA WA WA

6

Soli

f

A

mp

Soli

1.

pp

f

2.

2

f

B

pp

C

D

mp

ff

Copyright 1944 LEO FEIST, INC., New York, N. Y.
 International Copyright Secured Made in U. S. A.
 All rights reserved, including the right of public performance for
 profit. Any arrangement or adaptation of this composition without
 the consent of the owner is an infringement of copyright

OCA-COLA

by
ANDER

Music by
JERI SULLAVAN
and **PAUL BARON**

4th Saxophone
(B \flat Tenor)

RUM AND

Penn and Coca-Cola

5th Saxophone
(Eb Baritone)

Lyric by
MOREY AMSTERDAM

VAN A

Moderate Samba Tempo (Not too fast, especially for Vocalist)

PLAY ALL REPEATS

FPO
2267

Copyright 1944 LEO FEIST, INC., New York, N. Y.
International Copyright Secured Made in U. S. A.
All rights reserved, including the right of public performance for profit. Any arrangement or adaptation of this composition without the consent of the owner is an infringement of copyright

COCA-COLA

Lyrics by
ALEXANDER

Music by
JERI SULLAVAN 5th Saxophone
and **PAUL BARON** (Eb Baritone)

RUM AND

Rum and Coca-Cola

1st Trombone **MOREY AMSTERDAM** **VAN A**
Lyric by

Moderate Samba Tempo (Not too fast, especially for Vocalist)

PLAY ALL REPEATS

FPO
2267

ff

p

A *Open Soli* *f*

p

p

B *STR. MUTE* *f*

C

D *f*

Copyright 1944 LEO FEIST, INC., New York, N. Y.
International Copyright Secured Made in U. S. A.
All rights reserved, including the right of public performance for
profit. Any arrangement or adaptation of this composition without
the consent of the owner is an infringement of copyright

COCA-COLA

Scored by
ALEXANDER

Music by
JERI SULLAVAN
and **PAUL BARON** 1st Trombone

RUM AND COCA-COLA

Rum and Coca-Cola

2nd Trombone

Lyric by
MOREY AMSTERDAM

Score by
VAN ALLEN

Moderate Samba Tempo (Not too fast, especially for Vocalist)
PLAY ALL REPEATS

FPO
2267

Copyright 1944 LEO FEIST, INC., New York, N. Y.
International Copyright Secured
All rights reserved, including the right of public performance for profit. Any arrangement or adaptation of this composition without the consent of the owner is an infringement of copyright

Made in U. S. A.

OCA-COLA

by
ANDER

Music by
JERI SULLAVAN
and **PAUL BARON** 2nd Trombone

RUM AND C

Rum and Coca-Cola

3rd Trombone **MOREY AMSTERDAM**

Lyric by

Scored by **VAN ALEXA**

Moderate Samba Tempo (Not too fast, especially for Vocalist)

PLAY ALL REPEATS

FPO
2267

WA WA WA

ff

p

A **7** *Open Soli* **f**

2

1. **p**

2. **p**

B **2** **STR. MUTE**

C

D **f**

Copyright 1944 LEO FEIST, INC., New York, N. Y.
 International Copyright Secured Made in U. S. A.
 All rights reserved, including the right of public performance for
 profit. Any arrangement or adaptation of this composition without
 the consent of the owner is an infringement of copyright

COCA-COLA

1. **UNDER**

Music by
JERI SULLAVAN
and **PAUL BARON**

3rd Trombone

Rum and Coca-Cola

RUM AND COCA-COLA

Lyric by

MOREY AMSTERDAM

Scored

VAN ALLEN

Bass

Moderate Samba Tempo (Not too fast, especially for Vocalist)

PLAY ALL REPEATS

FPO
2267

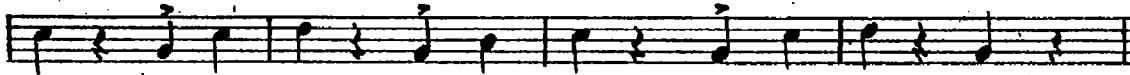

If you

ev - er go to Trin - i - dad. They make you feel so ver - y glad. Ca - see on Man - zin - el - la beach, - G. I. ro - mance with na - tive "peach". The

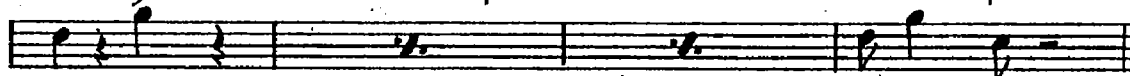

- lyp - so sing and make up rhyme, Guaran - tee you one good real fine time, Drinkin' whole night long make trop - ic love, Nextday sit in hot sun and cool off, -

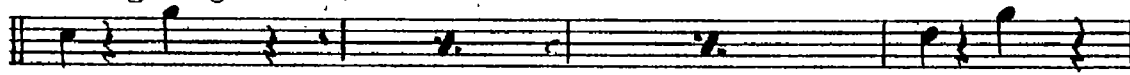

Rum And Co - ca - Co - la, Go down "Point Koo - mah - nah"

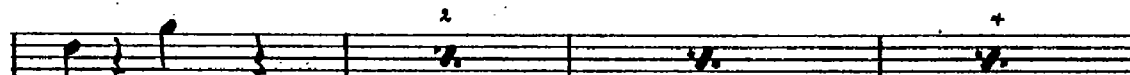

Both moth - er and daugh - ter Work - in' for the Yan - kee dol - lar. -

You will

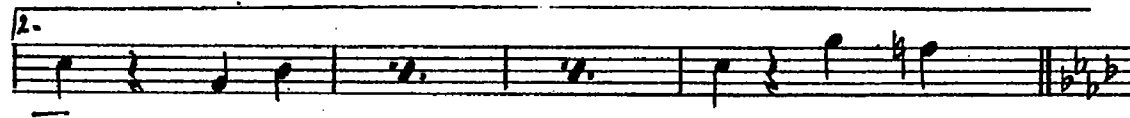

Copyright 1944 LEO FEIST, INC., New York, N. Y.
International Copyright Secured Made in U. S. A.
All rights reserved, including the right of public performance for profit. Any arrangement or adaptation of this composition without the consent of the owner is an infringement of copyright

OCA-COLA

by
ANDER

Music by
**JERI SULLAVAN
and PAUL BARON**

Bass

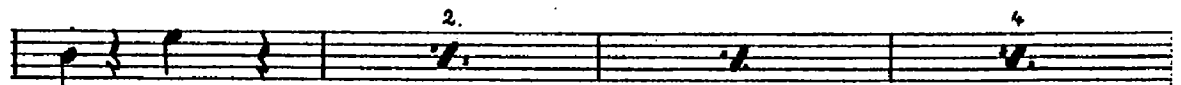
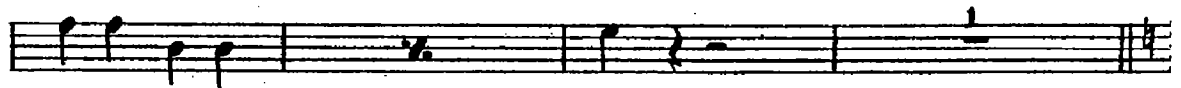
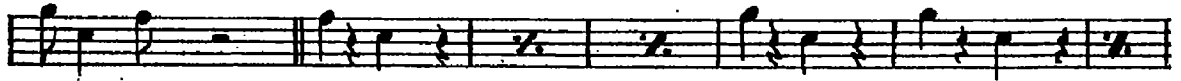

RUM AND COCA-COLA

Lyric by

MOREY AMSTERDAM

Scored by

VAN ALLEN

Guitar

Moderate Samba Tempo (Not Too Fast, especially for Vocalist)

PLAY ALL REPEATS

FPO
2267

3 *E^b6 D⁶ E^b6 D⁶*

mf

E^b6 B^b7 E^b6 B^b7 (add G)

If you

A *E^b6 A^b E^b6 E^b6 B^bdim. B^b7*

ev - er go to Trin-i - dad They make you feel so ver - y glad Ca -
see on Man-zin - el-la beach, - G. I. ro-mance with na-tive "peach" The

F^m7 B^b9 F^m7 B^b7(add G) B^b7 F⁹ B^b7 E^b

-lyp-so sing and make up rhyme, - Guaran-tee you one good real fine time, -
whole night long make trop-ic love, - Next day sit in hot sun and cool off Drinkin'

E^b6 E^b6 F^m7 F^m7 B^b7

Rum And Co - ca - Co - la Go down "Point Koo - mah - nah"

F^m7 B^b7 B^b9 F⁹ B^b9 add G E^b

Both moth-er and - daugh-ter Work-in' for the Yan-kee dol - lar. -

1. *B^b7 E^b B^b7 (add G)*

You will

2. *E^b6 D⁶ E^b B^b7 A⁷*

B *A^b A^b+A^b6 A^b A^b+A^b6 A^b A^b+A^b6 A^b A^b+A^b6*

C D *A^b D^b A^b A^b E^bdim. E^b7*

f

OCA-COLA

Lyrics by
KANDER

Music by
**JERI SULLAVAN
and PAUL BARON**

Guitar

RUM AND COCA-COLA

Lyric by
MOREY AMSTERDAM

Score by
VAN ALLEN

Drums

Moderate Samba Tempo (Not too fast, especially for Vocalist)

PLAY ALL REPEATS

FPC
2267

If you

A

ev-er go to Trin-i-dad— They make you feel so ver-y glad— Ca-
see on Man-zin-el-la beach, — G. I. ro-mance with na-tive "peach"— The

-lyp -so sing and make up rhyme, — Guaran- tee you one good real fine time,
whole night long make trop-ic love, — Next day sit in hot sun and cool off, — Drinkin'

Rum And Co - ca _____ Co - la, Go down "Point Koo - mah - nah"

Both moth - er and _____ daugh - ter Work-in' for the Yan-kee dol-lar—

You will _____

B

C D

FEIST

Copyright 1944 LEO FEIST, INC., New York, N. Y.
International Copyright Secured Made in U. S. A.
All rights reserved, including the right of public performance for
profit. Any arrangement or adaptation of this composition without
the consent of the owner is an infringement of copyright

OCA-COLA

by
ANDER

Music by
**JERI SULLAVAN
and PAUL BARON**

Drums

